# EMC Test Report

| | | |
|---|---|---|
| Client Name | : | Dongguan Olight E-Commerce Technology Co., Ltd |
| Address | : | 4th Floor, Building 4, Kegu Industrial Park, No 6 Zhongnan Road, Changan Town, Dongguan City, Guangdong, China. |
| Product Name | : | WARRIOR 3 |
| Date | : | Oct. 22, 2021 |

## Shenzhen Anbotek Compliance Laboratory Limited

# Contents

1. General Information....4
1.1. Client Information....4
1.2. Description of Device (EUT)....4
1.3. Auxiliary Equipment Used During Test....4
1.4. Description of Test Modes....5
1.5. Test Summary....5
1.6. Test Equipment List....6
1.7. Description of Test Facility....7
1.8. EMS Performance Criteria....7
2. Radiated Emission Test....8
2.1. Test Standard and Limit....8
2.2. Test Setup....8
2.3. EUT Configuration on Measurement....8
2.4. Operating Condition of EUT....9
2.5. Test Procedure....9
2.6. Test Results....9
3. Magnetic Radiated Emission Test....16
3.1. Test Standard and Limit....16
3.2. Test Setup....16
3.3. EUT Configuration on Measurement....16
3.4. Operating Condition of EUT....16
3.5. Test Procedure....17
3.6. Test Results....17
4. Electrostatic Discharge Immunity Test....21
4.1. Test Standard and Level....21
4.2. Test Setup....21
4.3. EUT Configuration on Measurement....21
4.4. Operating Condition of EUT....21
4.5. Test Procedure....22
4.6. Test Results....22
5. RF Field Strength Susceptibility Test....24
5.1. Test Standard and Level....24
5.2. Test Setup....24
5.3. EUT Configuration on Measurement....25
5.4. Operating Condition of EUT....25
5.5. Test Procedure....25
5.6. Measuring Results....25
APPENDIX I -- TEST SETUP PHOTOGRAPH....27
APPENDIX II -- Photo documentation....29

# TEST REPORT

| | | |
|---|---|---|
| Applicant | : | Dongguan Olight E-Commerce Technology Co., Ltd |
| Manufacturer | : | Dongguan Olight E-Commerce Technology Co., Ltd |
| Product Name | : | WARRIOR 3 |
| Model No. | : | WARRIOR 3 |
| Trade Mark | : | OLIGHT |
| Rating(s) | : | Input: DC 5V, 2A<br>Battery: DC 3.6V, 5000mAh |
| **Test Standard(s)** | **:** | **EN IEC 55015: 2019+A11:2020;<br>EN 61547: 2009;<br>(IEC 61000-4-2; IEC 61000-4-3)** |

The device described above is tested by Shenzhen Anbotek Compliance Laboratory Limited to determine the maximum emission levels emanating from the device and the severe levels of the device can endure and its performance criterion. The measurement results are contained in this test report and Shenzhen Anbotek Compliance Laboratory Limited is assumed full responsibility for the accuracy and completeness of these measurements. Also, this report shows that the EUT to be technically compliant with the EN IEC 55015 and EN 61547 requirements.

This report applies to above tested sample only and shall not be reproduced in part without written approval of Shenzhen Anbotek Compliance Laboratory Limited.

Date of Receipt: Oct. 09, 2021

Date of Test: Oct. 09~14, 2021

Prepared By: We Zeng

(We Zeng)

Approved & Authorized Signer: KingKong Jin

(KingKong Jin)

# 1. General Information

## 1.1. Client Information

| | | |
|---|---|---|
| Applicant | : | Dongguan Olight E-Commerce Technology Co., Ltd |
| Address | : | 4th Floor, Building 4, Kegu Industrial Park, No 6 Zhongnan Road, Changan Town, Dongguan City, Guangdong, China. |
| Manufacturer | : | Dongguan Olight E-Commerce Technology Co., Ltd |
| Address | : | 4th Floor, Building 4, Kegu Industrial Park, No 6 Zhongnan Road, Changan Town, Dongguan City, Guangdong, China. |
| Factory | : | Dongguan Olight E-Commerce Technology Co., Ltd |
| Address | : | 4th Floor, Building 4, Kegu Industrial Park, No 6 Zhongnan Road, Changan Town, Dongguan City, Guangdong, China. |

## 1.2. Description of Device (EUT)

| | | | |
|---|---|---|---|
| Product Name | : | WARRIOR 3 | |
| Model No. | : | WARRIOR 3 | |
| Trade Mark | : | OLIGHT | |
| Test Power Supply | : | DC 5V via adapter / DC 3.6V | |
| Test Sample No. | : | 1-1-1 | |
| Product Description | : | Adapter: | N/A |
| **Remark:** (1) For a more detailed features description, please refer to the manufacturer's specifications or the User's Manual. | | | |

## 1.3. Auxiliary Equipment Used During Test

| | | |
|---|---|---|
| N/A | | |

## 1.4. Description of Test Modes

| Pretest Modes | Descriptions |
|---|---|
| Mode 1 | Charging |
| Mode 2 | Brightest |
| Mode 3 | Darkest |

For Mode 1 Block Diagram of Test Setup

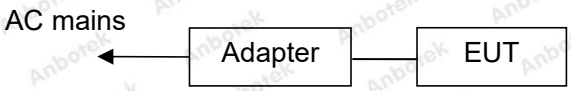


For Mode 2~ Mode 3 Block Diagram of Test Setup

## 1.5. Test Summary

| Test Items | Test Modes | Status |
|---|---|---|
| Power Line Conducted Emission Test (9KHz To 30MHz) | / | N |
| Radiated Emission Test (30MHz To 1000MHz) | All Mode | P |
| Magnetic Radiated Emission Test (9KHz To 30MHz) | Mode 2 | P |
| Electrostatic Discharge immunity Test | All Mode | P |
| RF Field Strength susceptibility Test | All Mode | P |
| Electrical Fast Transient/Burst Immunity Test | / | N |
| Surge Immunity Test | / | N |
| Injected Currents Susceptibility Test | / | N |
| Voltage Dips and Interruptions Test | / | N |
| P) Indicates “PASS”.<br>N) Indicates “Not applicable” | | |

## 1.6. Test Equipment List

Radiated Emission Measurement

| Item | Equipment | Manufacturer | Model No. | Serial No. | Last Cal. | Cal. Interval |
|---|---|---|---|---|---|---|
| 1. | EMI Test Receiver | Rohde & Schwarz | ESCI | 100627 | Oct. 26, 2020 | 1 Year |
| 2. | Pre-amplifier | Schwarzbeck | BBV-9745 | 9745-075 | Oct. 26, 2020 | 1 Year |
| 3. | Bilog Broadband Antenna | SCHWARZBECK | VULB 9163 | 01109 | Nov. 02, 2020 | 2 Year |
| 4. | Software Name EZ-EMC | Ferrari Technology | EMEC-3A1 | N/A | N/A | N/A |

Magnetic Radiated Emission Measurement

| Item | Equipment | Manufacturer | Model No. | Serial No. | Last Cal. | Cal. Interval |
|---|---|---|---|---|---|---|
| 1. | EMI Test Receiver | Rohde & Schwarz | ESCI | 100627 | Oct. 26, 2020 | 1 Year |
| 2. | Triple-Loop Antenna(2M) | EVERFINE | LLA-2 | 905003 | Oct. 30, 2020 | 1 Year |
| 3. | RF Switching Unit | Compliance Direction | RSU-M2 | 38303 | Oct. 26, 2020 | 1 Year |
| 4. | Software Name EZ-EMC | Ferrari Technology | ANB-03A | N/A | N/A | N/A |

Electrostatic Discharge Measurement

| Item | Equipment | Manufacturer | Model No. | Serial No. | Last Cal. | Cal. Interval |
|---|---|---|---|---|---|---|
| 1. | ESD Simulators | emtest | ESD NX30.1 | 11936 | Mar. 25, 2021 | 1 Year |

R/S Immunity Measurement

| Item | Equipment | Manufacturer | Model No. | Serial No. | Last Cal. | Cal. Interval |
|---|---|---|---|---|---|---|
| 1. | Signal Generator | Agilent | N5182A | MY48180656 | Oct. 26, 2020 | 1 Year |
| 2. | Amplifier | Micotoop | MPA-80-1000-250 | MPA1903096 | Oct. 26, 2020 | 1 Year |
| 3. | Amplifier | Micotoop | MPA-1000-6000-100 | MPA1903122 | Oct. 26, 2020 | 1 Year |
| 4. | Log-Periodic Antenna | Schwarzbeck | VULP9118E | 00992 | Apr.17, 2021 | 1 Year |
| 5. | Horn Antenna | Instruments corporation | GTH-0118 | 351600 | Nov. 02, 2020 | 2 Year |
| 6. | Power Sensor | Agilent | E9301A | MY41498906 | Oct. 26, 2020 | 1 Year |
| 7. | Power Sensor | Agilent | E9301A | MY41498088 | Oct. 26, 2020 | 1 Year |
| 8. | Power Meter | Agilent | E4419B | GB40202909 | Oct. 26, 2020 | 1 Year |
| 9. | Field Probe | ETS-Lindgren | HI-6006 | 00212747 | Apr.17, 2021 | 1 Year |
| 10. | RS Test software | EMtrace | EM 3 | V1.1.7 | N/A | N/A |

## 1.7. Description of Test Facility

The test facility is recognized, certified, or accredited by the following organizations:

**FCC-Registration No.: 184111**

Shenzhen Anbotek Compliance Laboratory Limited, EMC Laboratory has been registered and fully described in a report filed with the (FCC) Federal Communications Commission. The acceptance letter from the FCC is maintained in our files. Registration No. 184111.

**ISED-Registration No.: 8058A**

Shenzhen Anbotek Compliance Laboratory Limited, EMC Laboratory has been registered and fully described in a report filed with the (ISED) Innovation, Science and Economic Development Canada. The acceptance letter from the ISED is maintained in our files. Registration 8058A.

**Test Location**

Shenzhen Anbotek Compliance Laboratory Limited.
1/F, Building D, Sogood Science and Technology Park, Sanwei community, Hangcheng Street, Bao'an District, Shenzhen, Guangdong, China.518128

## 1.8. EMS Performance Criteria

√ A: Normal performance within the specification limits
√ B: Temporary degradation or loss of function or performance which is self-recoverable
√ C: Temporary degradation or loss of function or performance which requires operator intervention or system reset
√ D: Degradation or loss of function which is not recoverable due to damage of equipment (components) or software, or loss of data

Note: The manufacturer's specification may define effects on the EUT which may be considered insignificant, and therefore acceptable.

This classification may be used as a guide in formulating performance criteria, by committees responsible for generic, product and product-family standards, or as a framework for the agreement on performance criteria between the manufacturer and the purchaser, for example where no suitable generic, product or product-family standard exists.

# 2. Radiated Emission Test

## 2.1. Test Standard and Limit

| | |
|---|---|
| Test Standard | EN IEC 55015 |

Radiated Emission Test Limit

| Test Limit | Frequency (MHz) | DISTANCE (Meters) | FIELD STRENGTHS LIMIT (dBμV/m) |
|---|---|---|---|
| | 30 ~ 230 | 3 | 40 |
| | 230 ~ 1000 | 3 | 47 |

**Remark:** (1) The smaller limit shall apply at the combination point between two frequency bands.
(2) Distance refers to the distance in meters between the measuring instrument antenna and the closed point of any part of the EUT.

## 2.2. Test Setup

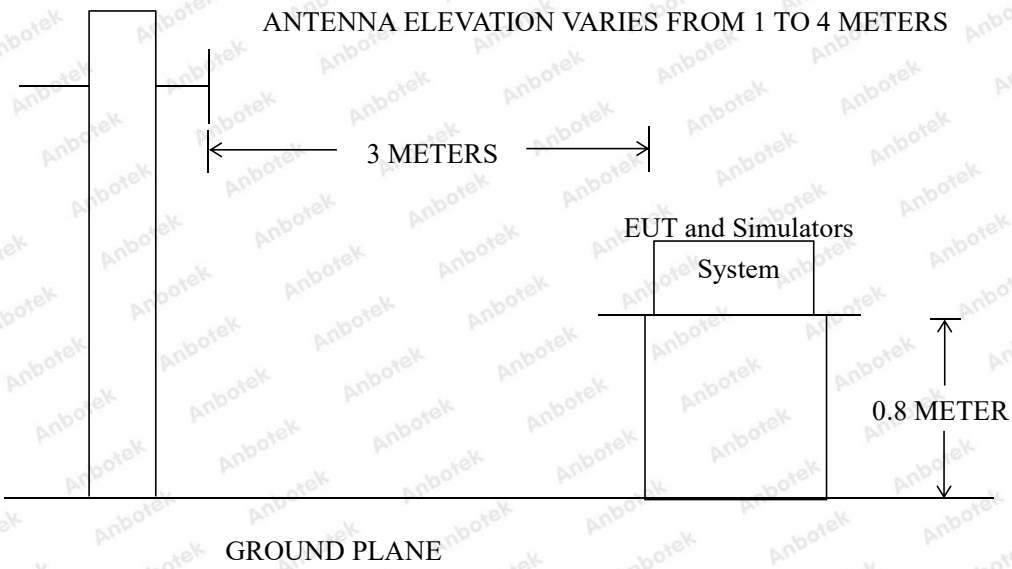


## 2.3. EUT Configuration on Measurement

The EN IEC 55015 regulations test method must be used to find the maximum emission during radiated emission measurement.

## 2.4. Operating Condition of EUT

2.4.1. Setup the EUT as shown in Section 2.2.

2.4.2. Turn on the power of all equipments.

2.4.3. Let the EUT work in test mode and measure it.

## 2.5. Test Procedure

The EUT is placed on a turn table which is 0.8 meter high above the ground. The turn table can rotate 360 degrees to determine the position of the maximum emission level. The EUT is set 3 meters away from the receiving antenna which is mounted on an antenna tower. The antenna can be moved up and down from 1 to 4 meters to find out the maximum emission level. Bilog antenna is used as a receiving antenna. Both horizontal and vertical polarization of the antenna are set on test.

The bandwidth of the Receiver (ESCI) is set at 120kHz.

The EUT is tested in Chamber.

The test results are listed in Section 2.6.

## 2.6. Test Results

**PASS**

The frequency range from 30MHz to 1000MHz is investigated.

The test curves are shown in the following pages.

| | | | |
|---|---|---|---|
| **Test item:** | **Radiation Test** | **Polarization:** | **Horizontal** |
| **Standard:** | **(RE)EN IEC 55015** | **Power Source:** | **DC 5V via adapter** |
| **Distance:** | **3m** | **Temp.(℃)/Hum.(%RH):** | **24.2( ℃)/57%RH** |
| **Test Mode:** | **Charging** | | |

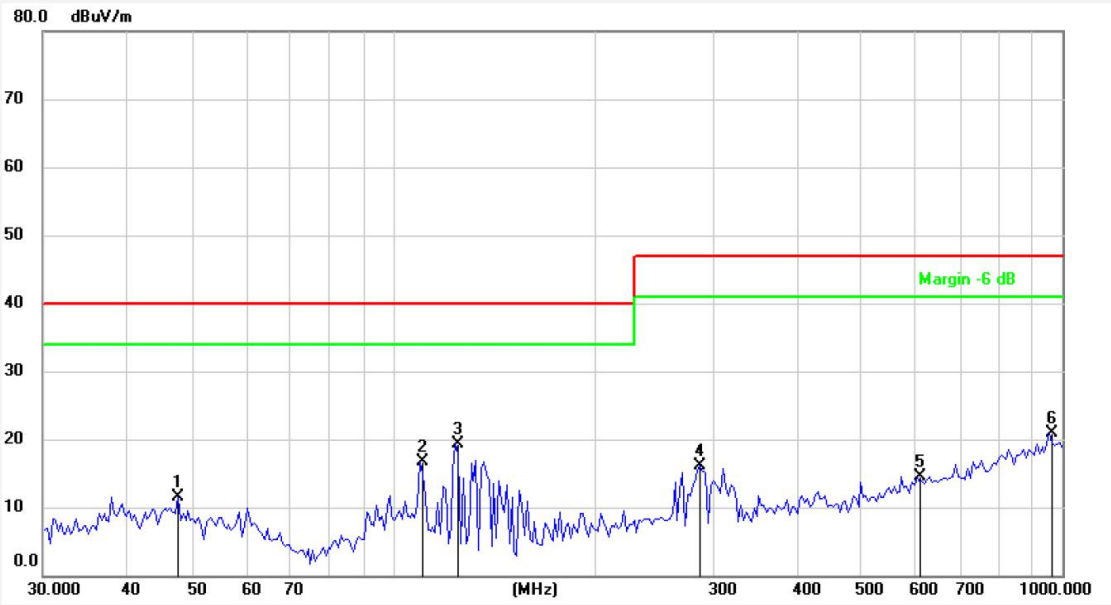


| No. | Freq. (MHz) | Reading (dBuV) | Factor () | Result (dBuV/m) | Limit (dBuV/m) | Over Limit (dB) | Detector | Height (cm) | degree (deg) | Remark |
|---|---|---|---|---|---|---|---|---|---|---|
| 1 | 47.7422 | 27.22 | -15.78 | 11.44 | 40.00 | -28.56 | peak | | | |
| 2 | 109.7960 | 33.28 | -16.53 | 16.75 | 40.00 | -23.25 | peak | | | |
| 3 | 124.1330 | 38.26 | -18.90 | 19.36 | 40.00 | -20.64 | peak | | | |
| 4 | 287.9904 | 33.53 | -17.35 | 16.18 | 47.00 | -30.82 | peak | | | |
| 5 | 606.7221 | 26.64 | -12.07 | 14.57 | 47.00 | -32.43 | peak | | | |
| 6 | 957.1148 | 27.94 | -7.05 | 20.89 | 47.00 | -26.11 | peak | | | |

**Note:** **Result=Reading+Factor** **Over Limit=Result-Limit**

| | | | |
|---|---|---|---|
| **Test item:** | **Radiation Test** | **Polarization:** | **Vertical** |
| **Standard:** | **(RE)EN IEC 55015** | **Power Source:** | **DC 5V via adapter** |
| **Distance:** | **3m** | **Temp.(℃)/Hum.(%RH):** | **24.2( ℃)/57%RH** |
| **Test Mode:** | **Charging** | | |

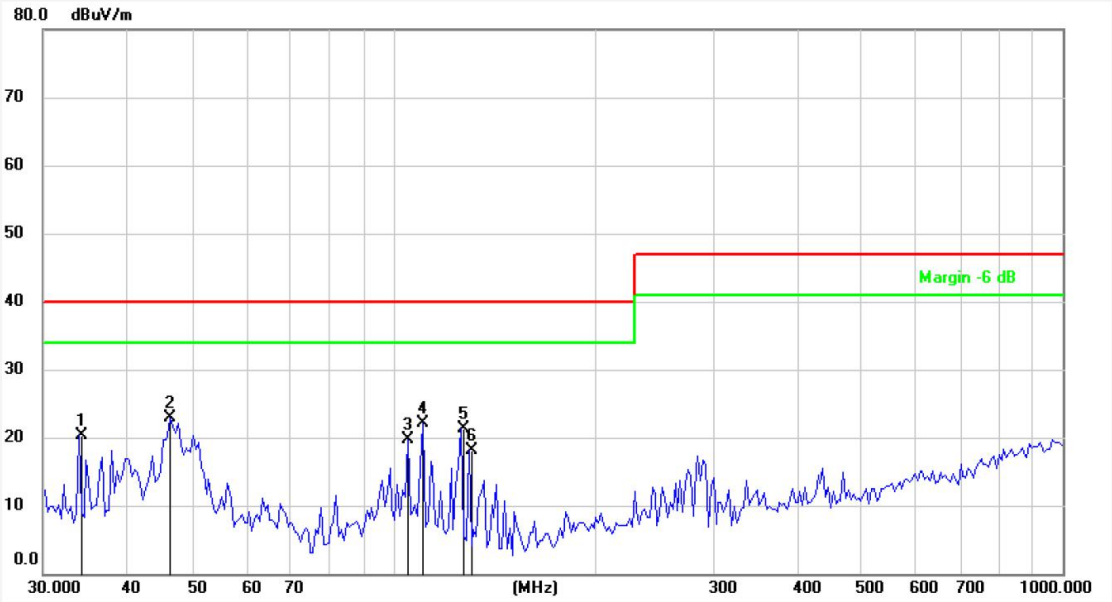


| No. | Freq. (MHz) | Reading (dBuV) | Factor () | Result (dBuV/m) | Limit (dBuV/m) | Over Limit (dB) | Detector | Height (cm) | degree (deg) | Remark |
|---|---|---|---|---|---|---|---|---|---|---|
| 1 | 33.9174 | 37.12 | -16.83 | 20.29 | 40.00 | -19.71 | peak | | | |
| 2 | 46.5030 | 38.69 | -15.70 | 22.99 | 40.00 | -17.01 | peak | | | |
| 3 | 105.0873 | 35.75 | -16.13 | 19.62 | 40.00 | -20.38 | peak | | | |
| 4 | 110.7627 | 38.82 | -16.68 | 22.14 | 40.00 | -17.86 | peak | | | |
| 5 | 126.3286 | 40.63 | -19.23 | 21.40 | 40.00 | -18.60 | peak | | | |
| 6 | 129.6950 | 37.77 | -19.73 | 18.04 | 40.00 | -21.96 | peak | | | |

**Note:** **Result=Reading+Factor** **Over Limit=Result-Limit**

| | | | |
|---|---|---|---|
| **Test item:** | **Radiation Test** | **Polarization:** | **Horizontal** |
| **Standard:** | **(RE)EN IEC 55015** | **Power Source:** | **DC 3.6V** |
| **Distance:** | **3m** | **Temp.(℃)/Hum.(%RH):** | **24.2( ℃)/57%RH** |
| **Test Mode:** | **Brightest** | | |

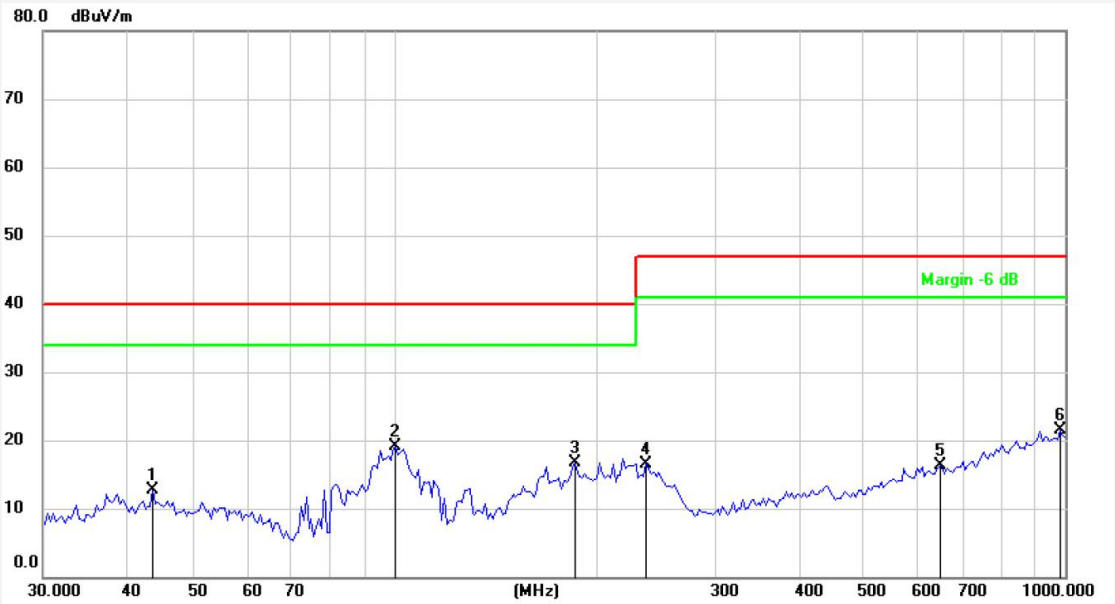


| No. | Freq. (MHz) | Reading (dBuV) | Factor () | Result (dBuV/m) | Limit (dBuV/m) | Over Limit (dB) | Detector | Height (cm) | degree (deg) | Remark |
|---|---|---|---|---|---|---|---|---|---|---|
| 1 | 43.7351 | 28.26 | -15.60 | 12.66 | 40.00 | -27.34 | peak | | | |
| 2 | 100.5806 | 34.80 | -15.74 | 19.06 | 40.00 | -20.94 | peak | | | |
| 3 | 185.7881 | 35.02 | -18.26 | 16.76 | 40.00 | -23.24 | peak | | | |
| 4 | 237.4759 | 32.91 | -16.31 | 16.60 | 47.00 | -30.40 | peak | | | |
| 5 | 650.7997 | 28.11 | -11.75 | 16.36 | 47.00 | -30.64 | peak | | | |
| 6 | 982.6200 | 28.34 | -6.80 | 21.54 | 47.00 | -25.46 | peak | | | |

**Note:** **Result=Reading+Factor** **Over Limit=Result-Limit**

| | | | |
|---|---|---|---|
| **Test item:** | **Radiation Test** | **Polarization:** | **Vertical** |
| **Standard:** | **(RE)EN IEC 55015** | **Power Source:** | **DC 3.6V** |
| **Distance:** | **3m** | **Temp.(℃)/Hum.(%RH):** | **24.2( ℃)/57%RH** |
| **Test Mode:** | **Brightest** | | |

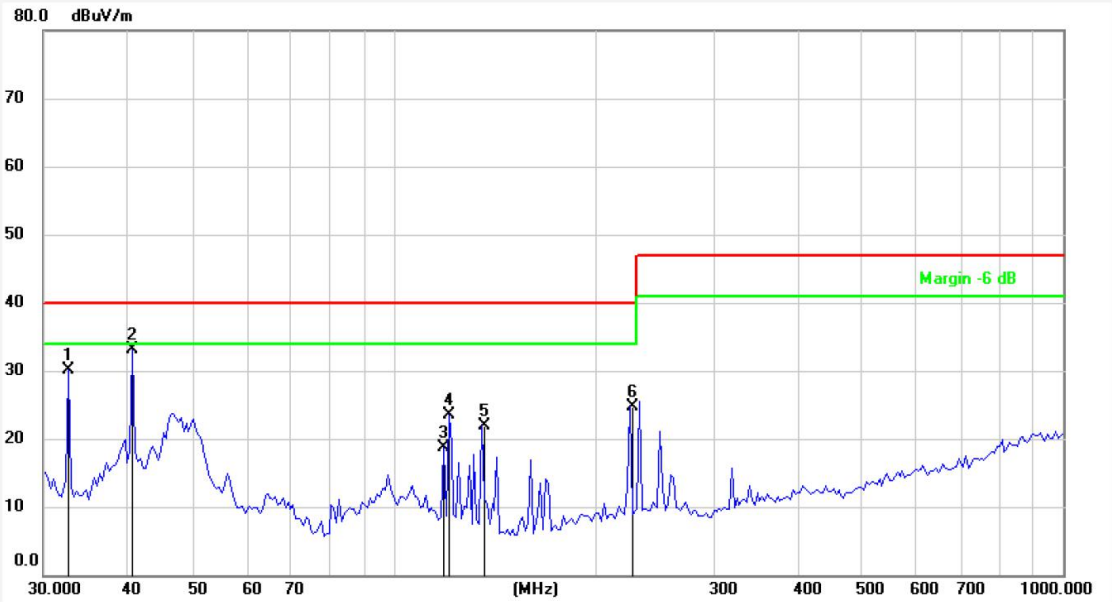


| No. | Freq. (MHz) | Reading (dBuV) | Factor () | Result (dBuV/m) | Limit (dBuV/m) | Over Limit (dB) | Detector | Height (cm) | degree (deg) | Remark |
|---|---|---|---|---|---|---|---|---|---|---|
| 1 | 32.7486 | 46.89 | -16.84 | 30.05 | 40.00 | -9.95 | peak | | | |
| 2 | 40.7730 | 48.65 | -15.57 | 33.08 | 40.00 | -6.92 | peak | | | |
| 3 | 118.8095 | 36.84 | -18.07 | 18.77 | 40.00 | -21.23 | peak | | | |
| 4 | 120.9109 | 41.92 | -18.41 | 23.51 | 40.00 | -16.49 | peak | | | |
| 5 | 135.5062 | 42.03 | -20.16 | 21.87 | 40.00 | -18.13 | peak | | | |
| 6 | 225.3080 | 41.61 | -16.88 | 24.73 | 40.00 | -15.27 | peak | | | |

**Note:** **Result=Reading+Factor** **Over Limit=Result-Limit**

| | | | |
|---|---|---|---|
| **Test item:** | **Radiation Test** | **Polarization:** | **Horizontal** |
| **Standard:** | **(RE)EN IEC 55015** | **Power Source:** | **DC 3.6V** |
| **Distance:** | **3m** | **Temp.(℃)/Hum.(%RH):** | **24.2( ℃)/57%RH** |
| **Test Mode:** | **Darkest** | | |

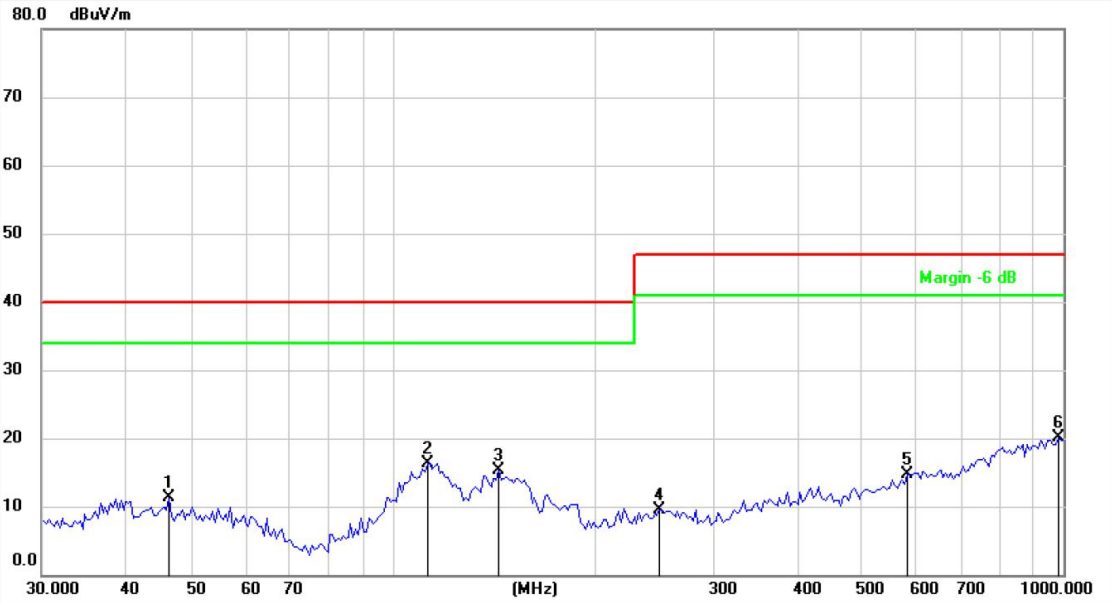


| No. | Freq. (MHz) | Reading (dBuV) | Factor () | Result (dBuV/m) | Limit (dBuV/m) | Over Limit (dB) | Detector | Height (cm) | degree (deg) | Remark |
|---|---|---|---|---|---|---|---|---|---|---|
| 1 | 46.5030 | 27.06 | -15.70 | 11.36 | 40.00 | -28.64 | peak | | | |
| 2 | 112.7218 | 33.37 | -17.02 | 16.35 | 40.00 | -23.65 | peak | | | |
| 3 | 144.0818 | 35.73 | -20.42 | 15.31 | 40.00 | -24.69 | peak | | | |
| 4 | 250.3011 | 25.65 | -16.19 | 9.46 | 47.00 | -37.54 | peak | | | |
| 5 | 585.8156 | 27.05 | -12.42 | 14.63 | 47.00 | -32.37 | peak | | | |
| 6 | 982.6200 | 26.86 | -6.80 | 20.06 | 47.00 | -26.94 | peak | | | |

**Note:** **Result=Reading+Factor** **Over Limit=Result-Limit**

| | | | |
|---|---|---|---|
| **Test item:** | **Radiation Test** | **Polarization:** | **Vertical** |
| **Standard:** | **(RE)EN IEC 55015** | **Power Source:** | **DC 3.6V** |
| **Distance:** | **3m** | **Temp.(℃)/Hum.(%RH):** | **24.2( ℃)/57%RH** |
| **Test Mode:** | **Darkest** | | |

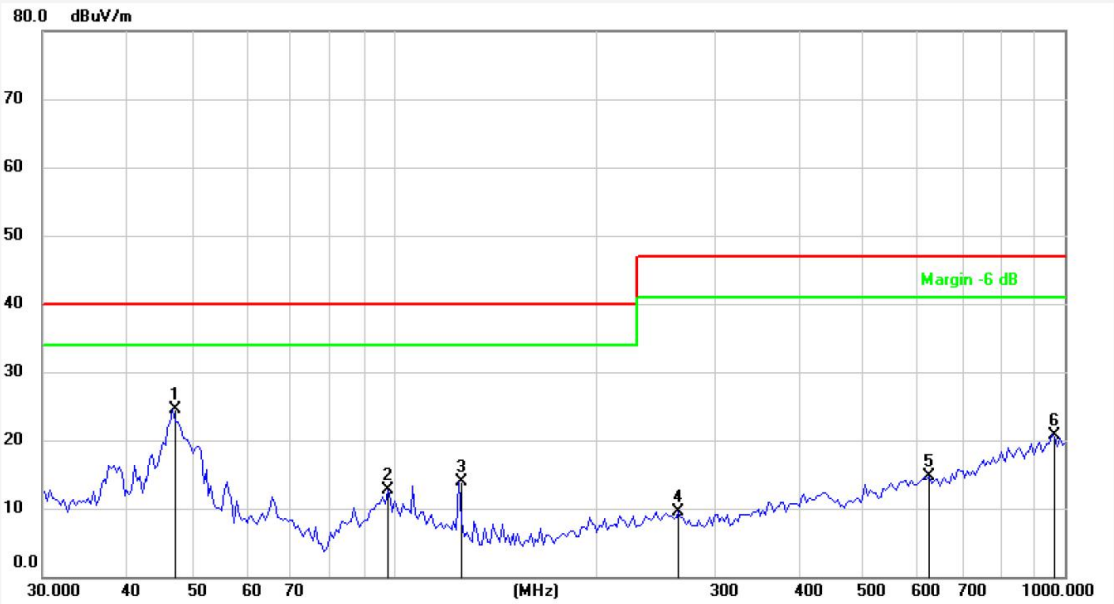


| No. | Freq. (MHz) | Reading (dBuV) | Factor () | Result (dBuV/m) | Limit (dBuV/m) | Over Limit (dB) | Detector | Height (cm) | degree (deg) | Remark |
|---|---|---|---|---|---|---|---|---|---|---|
| 1 | 46.9125 | 40.18 | -15.72 | 24.46 | 40.00 | -15.54 | peak | | | |
| 2 | 97.9699 | 28.47 | -15.83 | 12.64 | 40.00 | -27.36 | peak | | | |
| 3 | 125.2260 | 32.88 | -19.06 | 13.82 | 40.00 | -26.18 | peak | | | |
| 4 | 266.1419 | 26.04 | -16.60 | 9.44 | 47.00 | -37.56 | peak | | | |
| 5 | 628.3745 | 26.54 | -11.90 | 14.64 | 47.00 | -32.36 | peak | | | |
| 6 | 957.1148 | 27.66 | -7.05 | 20.61 | 47.00 | -26.39 | peak | | | |

**Note:** **Result=Reading+Factor** **Over Limit=Result-Limit**

# 3. Magnetic Radiated Emission Test

## 3.1. Test Standard and Limit

| | |
|---|---|
| Test Standard | EN IEC 55015 |

Limits for Magnetic Radiated Emission

| | Frequency | Limits for loop diameter (dBμA) |
|---|---|---|
| | | 2m |
| Test Limit | 9KHz ~ 70KHz | 88 |
| | 70KHz ~ 150KHz | 88 ~ 58* |
| | 150KHz ~ 3.0MHz | 58 ~ 22* |
| | 3.0MHz ~ 30MHz | 22 |
| **Remark:** (1) At the transition frequency the lower limit applies.<br>(2) * decreasing linearly with logarithm of the frequency. | | |

## 3.2. Test Setup

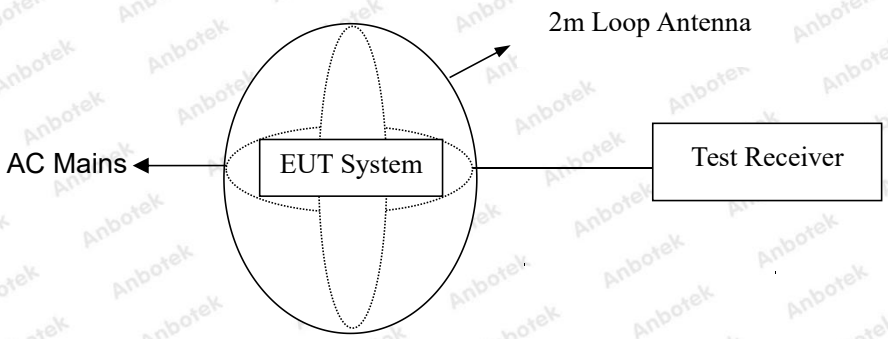


## 3.3. EUT Configuration on Measurement

The following equipments are installed on Magnetic Radiated emission Measurement to meet EN IEC 55015 requirements and operating in a manner which tends to maximize its emission characteristics in a normal application.

## 3.4. Operating Condition of EUT

3.4.1. Setup the EUT as shown in Section 3.2.

3.4.2. Turn on the power of all equipments.

3.4.3. Let the EUT work in test mode and measure it.

### 3.5. Test Procedure

The EUT is placed on a wood table in the center of a loop antenna. The induced current in the loop antenna is measured by means of a current probe and the test receiver. Three field components are checked by means of a coaxial switch.

The frequency range from 9KHz to 30MHz is investigated. The receiver is measured with the quasi-peak detector. For frequency band 9KHz to 150KHz, the bandwidth of the test receiver (ESCI) is set at 200Hz. For frequency band 150KHz to 30MHz, the bandwidth is set at 9KHz.

All the test results are listed in Section 3.6.

### 3.6. Test Results

**PASS**

The frequency range from 9KHz to 30MHz is investigated.

The test curves are shown in the following pages.

## Magnetic Radiated Emission Test

Test Mode: Brightest

Test Site: 1# Shielded Room

Test Specification: DC 3.6V

Comment: X

Temp.: 23.5℃ Hum.: 48%

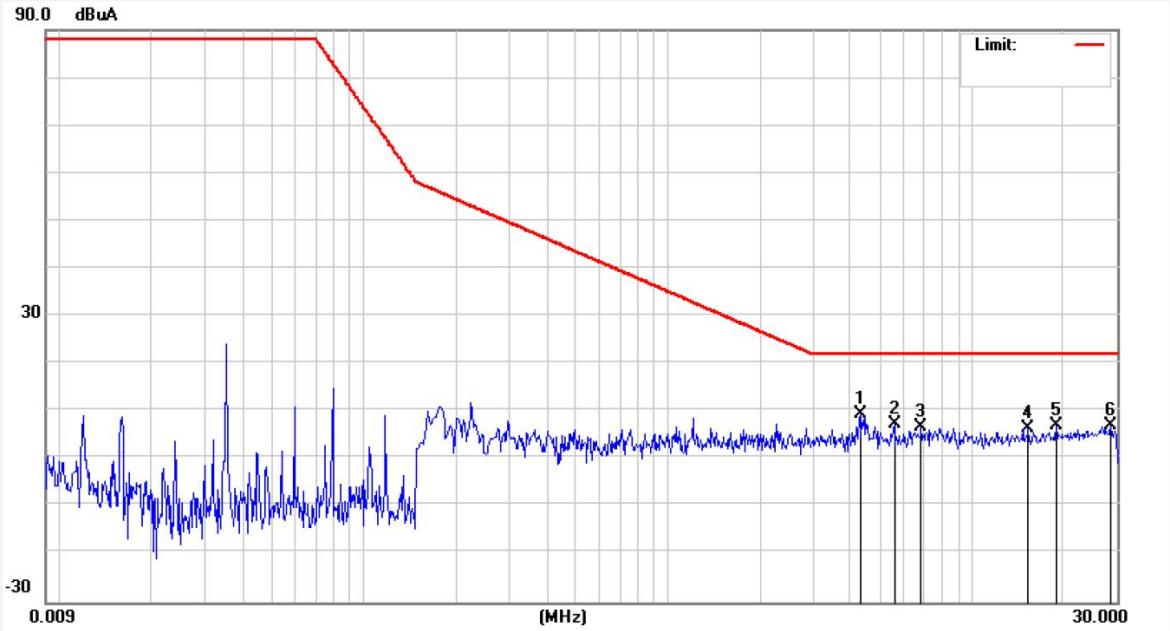


| No. | Freq. (MHz) | Reading (dBuA) | Factor (dB) | Result (dBuA) | Limit (dBuA) | Over Limit (dB) | Detector | Remark |
|---|---|---|---|---|---|---|---|---|
| 1 | 4.3260 | 9.51 | 0.03 | 9.54 | 22.00 | -12.46 | QP | |
| 2 | 5.5580 | 7.27 | 0.05 | 7.32 | 22.00 | -14.68 | QP | |
| 3 | 6.8220 | 6.78 | 0.08 | 6.86 | 22.00 | -15.14 | QP | |
| 4 | 15.4020 | 6.54 | 0.02 | 6.56 | 22.00 | -15.44 | QP | |
| 5 | 18.8980 | 7.10 | 0.02 | 7.12 | 22.00 | -14.88 | QP | |
| 6 | 28.6460 | 7.02 | 0.02 | 7.04 | 22.00 | -14.96 | QP | |

**Note: Result=Reading+Factor Over Limit=Result-Limit**

## Magnetic Radiated Emission Test

| | |
|---|---|
| Test Mode: | Brightest |
| Test Site: | 1# Shielded Room |
| Test Specification: | DC 3.6V |
| Comment: | Y |
| | Temp.: 23.5℃ Hum.: 48% |

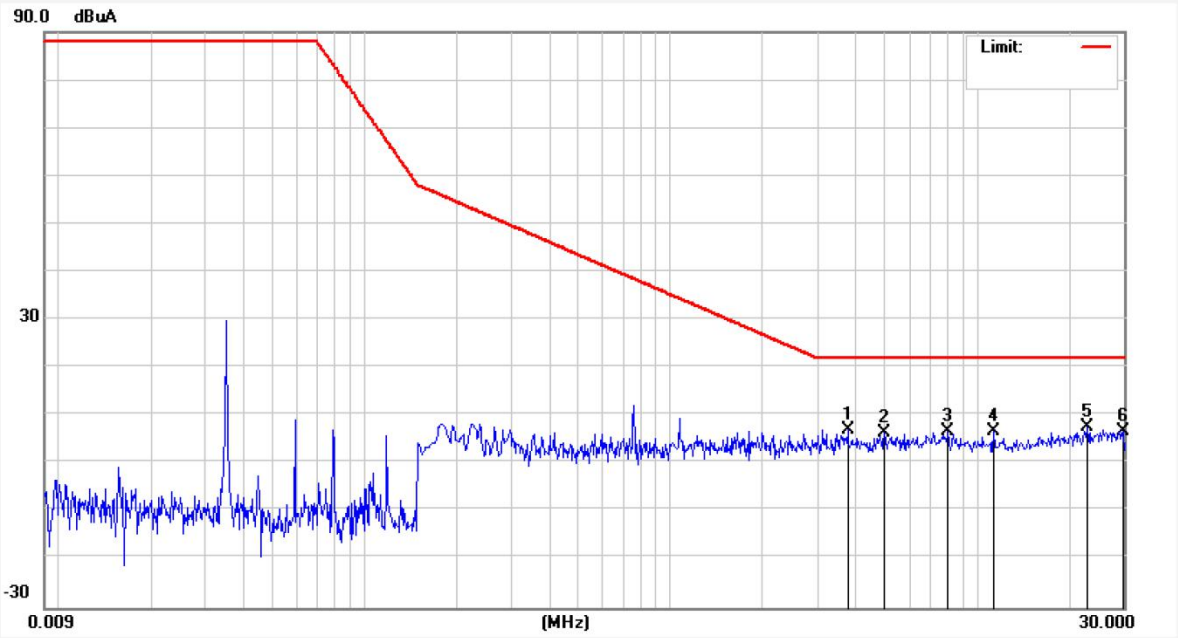


| No. | Freq. (MHz) | Reading (dBuA) | Factor (dB) | Result (dBuA) | Limit (dBuA) | Over Limit (dB) | Detector | Remark |
|---|---|---|---|---|---|---|---|---|
| 1 | 3.7780 | 7.05 | 0.03 | 7.08 | 22.00 | -14.92 | QP | |
| 2 | 4.9660 | 6.33 | 0.04 | 6.37 | 22.00 | -15.63 | QP | |
| 3 | 8.0180 | 6.66 | 0.06 | 6.72 | 22.00 | -15.28 | QP | |
| 4 | 11.2739 | 6.84 | 0.01 | 6.85 | 22.00 | -15.15 | QP | |
| 5 | 22.8460 | 7.57 | 0.02 | 7.59 | 22.00 | -14.41 | QP | |
| 6 | 29.8900 | 6.60 | 0.02 | 6.62 | 22.00 | -15.38 | QP | |

**Note: Result=Reading+Factor Over Limit=Result-Limit**

## Magnetic Radiated Emission Test

| | |
|---|---|
| Test Mode: | Brightest |
| Test Site: | 1# Shielded Room |
| Test Specification: | DC 3.6V |
| Comment: | Z |
| | Temp.: 23.5℃ Hum.: 48% |

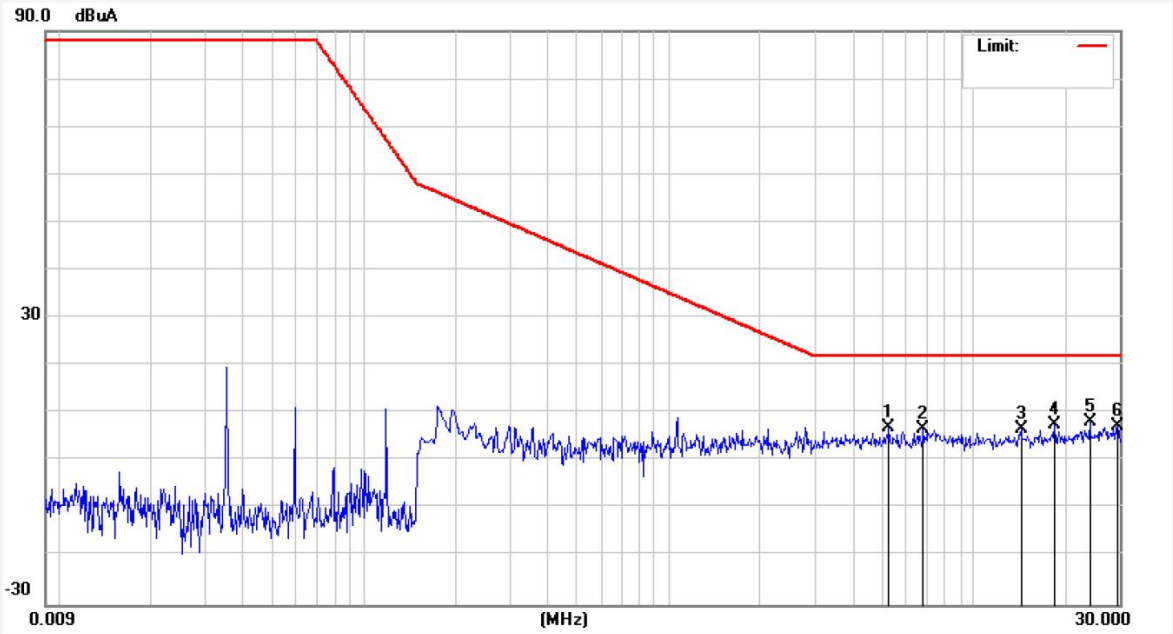


| No. | Freq. (MHz) | Reading (dBuA) | Factor (dB) | Result (dBuA) | Limit (dBuA) | Over Limit (dB) | Detector | Remark |
|---|---|---|---|---|---|---|---|---|
| 1 | 5.2780 | 6.96 | 0.05 | 7.01 | 22.00 | -14.99 | QP | |
| 2 | 6.8220 | 6.57 | 0.08 | 6.65 | 22.00 | -15.35 | QP | |
| 3 | 14.2540 | 6.84 | 0.02 | 6.86 | 22.00 | -15.14 | QP | |
| 4 | 18.3740 | 7.55 | 0.02 | 7.57 | 22.00 | -14.43 | QP | |
| 5 | 24.0820 | 8.20 | 0.02 | 8.22 | 22.00 | -13.78 | QP | |
| 6 | 29.6660 | 7.43 | 0.02 | 7.45 | 22.00 | -14.55 | QP | |

**Note: Result=Reading+Factor Over Limit=Result-Limit**

# 4. Electrostatic Discharge Immunity Test

## 4.1. Test Standard and Level

| | |
|---|---|
| Test Standard: | EN 61547 (IEC 61000-4-2) |
| Performance Criterion: | B |
| Severity Level: 3 / Air Discharge: ±8kV, Level: 2 / Contact Discharge: ±4kV | |

Test Level

| Level | Test Voltage Contact Discharge (kV) | Test Voltage Air Discharge (kV) |
|---|---|---|
| 1. | ±2 | ±2 |
| 2. | ±4 | ±4 |
| 3. | ±6 | ±8 |
| 4. | ±8 | ±15 |
| X | Special | Special |

## 4.2. Test Setup

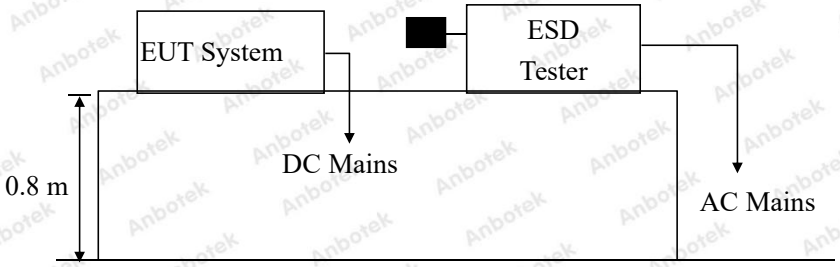


## 4.3. EUT Configuration on Measurement

The following equipments are installed on Electrostatic Discharge immunity Measurement to meet EN 61547 requirements and operating in a manner which tends to maximize its emission characteristics in a normal application.

## 4.4. Operating Condition of EUT

4.4.1. Setup the EUT as shown on Section 4.2.

4.4.2. Turn on the power of all equipments.

4.4.3. After that, let the EUT work in test mode measure it.

## 4.5. Test Procedure

### 4.5.1. Air Discharge:

This test is done on a non-conductive surface. The round discharge tip of the discharge electrode shall be approached as fast as possible to touch the EUT. After each discharge, the discharge electrode shall be removed from the EUT. The generator is then re-triggered for a new single discharge and repeated 10 times for each pre-selected test point. This procedure shall be repeated until all the air discharge completed.

### 4.5.2. Contact Discharge:

All the procedure shall be same as Section 4.5.1. except that the tip of the discharge electrode shall touch the EUT before the discharge switch is operated.

### 4.5.3. Indirect discharge for horizontal coupling plane

At least 20 single discharges shall be applied to the horizontal coupling plane, at points on each side of the EUT. The discharge electrode positions vertically at a distance of 0.1m from the EUT and with the discharge electrode touching the coupling plane.

### 4.5.4. Indirect discharge for vertical coupling plane

At least 20 single discharge shall be applied to the center of one vertical edge of the coupling plane. The coupling plane, of dimensions 0.5m × 0.5m, is placed parallel to, and positioned at a distance of 0.1m from the EUT. Discharges shall be applied to the coupling plane, with this plane in sufficient different positions that the four faces of the EUT are completely illuminated.

## 4.6. Test Results

**PASS**

Please refer to the following page.

# Electrostatic Discharge Test Results

| | | | |
|---|---|---|---|
| Air discharge : | ±8.0kV | Temperature : | 24.6℃ |
| Contact discharge : | ±4.0kV | Humidity : | 48% |
| Power Supply : | DC 5V via adapter / DC 3.6V | Expert conclusion : | A |
| Test Result : | ☒ Pass ☐ Fail | | |
| # For each point positive 10 times and negative 10 times discharge | | | |

| **Location** | | **Kind**<br>A-Air Discharge<br>C-Contact Discharge | **Result** |
|---|---|---|---|
| Metal | 4 points | C | ☑ A ☐ B<br>☐ C ☐ D |
| Light | 4 points | A | ☑ A ☐ B<br>☐ C ☐ D |
| Button | 4 points | A | ☑ A ☐ B<br>☐ C ☐ D |
| Slot | 4 points | A | ☑ A ☐ B<br>☐ C ☐ D |
| HCP | 4 points | C | ☑ A ☐ B<br>☐ C ☐ D |
| VCP of the front | 4 points | C | ☑ A ☐ B<br>☐ C ☐ D |
| VCP of the rear | 4 points | C | ☑ A ☐ B<br>☐ C ☐ D |
| VCP of the left | 4 points | C | ☑ A ☐ B<br>☐ C ☐ D |
| VCP of the right | 4 points | C | ☑ A ☐ B<br>☐ C ☐ D |
| | | | |
| | | | |

**Remark:** Discharge should be considered on Contact and Air and Horizontal Coupling Plane (HCP) and Vertical Coupling Plane (VCP).

# 5. RF Field Strength Susceptibility Test

## 5.1. Test Standard and Level

| | |
|---|---|
| Test Standard: | EN 61547 (IEC 61000-4-3) |
| Required Performance: | A |
| Frequency Range: | 80MHz to 1000MHz |
| Field Strength: | 3 V/m |
| Modulation: | 1kHz Sine Wave, 80%, AM Modulation |
| Frequency Step: | 1 % of preceding frequency value |
| Polarity of Antenna: | Horizontal and Vertical |
| Test Distance: | 3 m |
| Antenna Height: | 1.5 m |
| Dwell Time: | at least 0.5s |

Test Level

| Level | Field Strength V/m |
|---|---|
| 1. | 1 |
| 2. | 3 |
| 3. | 10 |
| X. | Special |

## 5.2. Test Setup

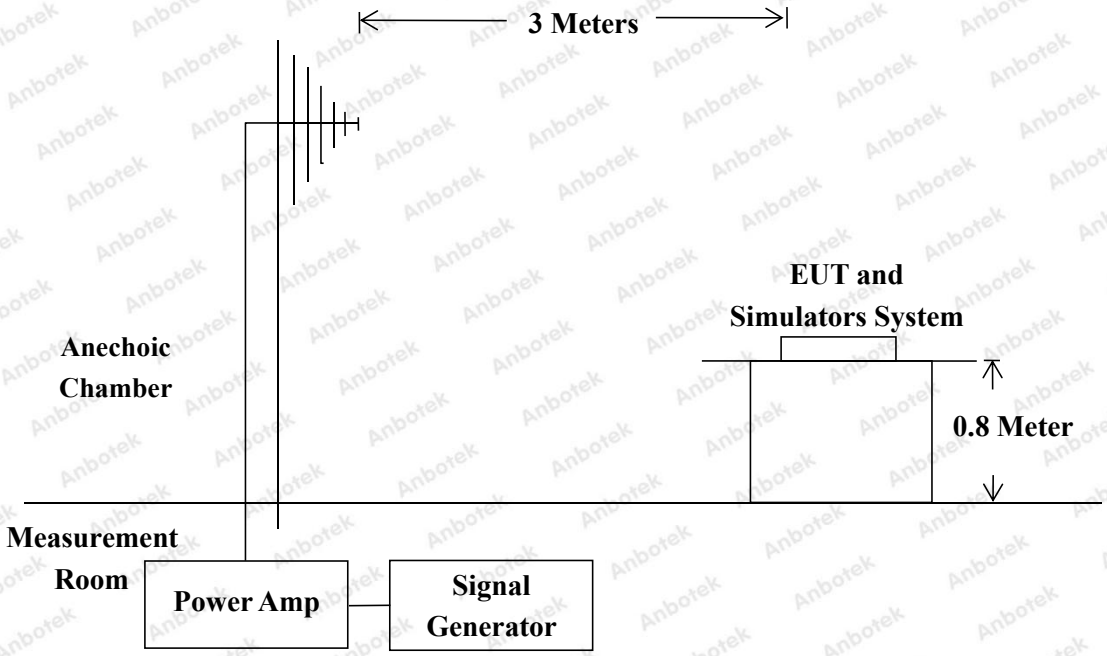

## 5.3. EUT Configuration on Measurement

The following equipments are installed on RF Field Strength susceptibility Measurement to meet EN 61547 requirements and operating in a manner which tends to maximize its emission characteristics in a normal application.

## 5.4. Operating Condition of EUT

5.4.1. Setup the EUT as shown on Section 5.2.

5.4.2. Turn on the power of all equipments.

5.4.3. After that, let the EUT work in test mode measure it.

## 5.5. Test Procedure

The EUT and support equipment, which are placed on a table that is 0.8 meter above ground and the testing was performed in a fully-anechoic chamber. The testing distance from antenna to the EUT was 3 meters.

1) The field strength level was 3V/m.
2) The frequency range is swept from 80 MHz to 1000 MHz with the signal 80% amplitude modulated with a 1kHz sine wave.
3) The dwell time at each frequency shall be not less than the time necessary for the EUT to be able to respond, but shall in no case be less than 0.5s.
4) The test was performed with the EUT exposed to both vertically and horizontally polarized fields on each of the four sides.

## 5.6. Measuring Results

**PASS**

Please refer to the following page.

# RF Field Strength Susceptibility Test Results

| | | | |
|---|---|---|---|
| Field Strength : | 3V/m | Temperature : | 24.7℃ |
| Expert conclusion : | A | Humidity : | 50% |
| Power Supply : | DC 5V via adapter / DC 3.6V | Test Result : | ☒ Pass ☐ Fail |
| Dwell Time: | 1s | | |

| Frequency Range (MHz) | Antenna Polarity | R.F. Field Strength | Azimuth | Result |
|---|---|---|---|---|
| 80~1000 | H / V | 3 V/m (rms) | Front | ☑ A ☐ B ☐ C ☐ D |
| | | | Rear | |
| | | | Left | |
| | | | Right | |

# APPENDIX I -- TEST SETUP PHOTOGRAPH

Photo of Radiated Emission Test

Photo of Magnetic Radiated Emission Test

Photo of Electrostatic Discharge Immunity Test

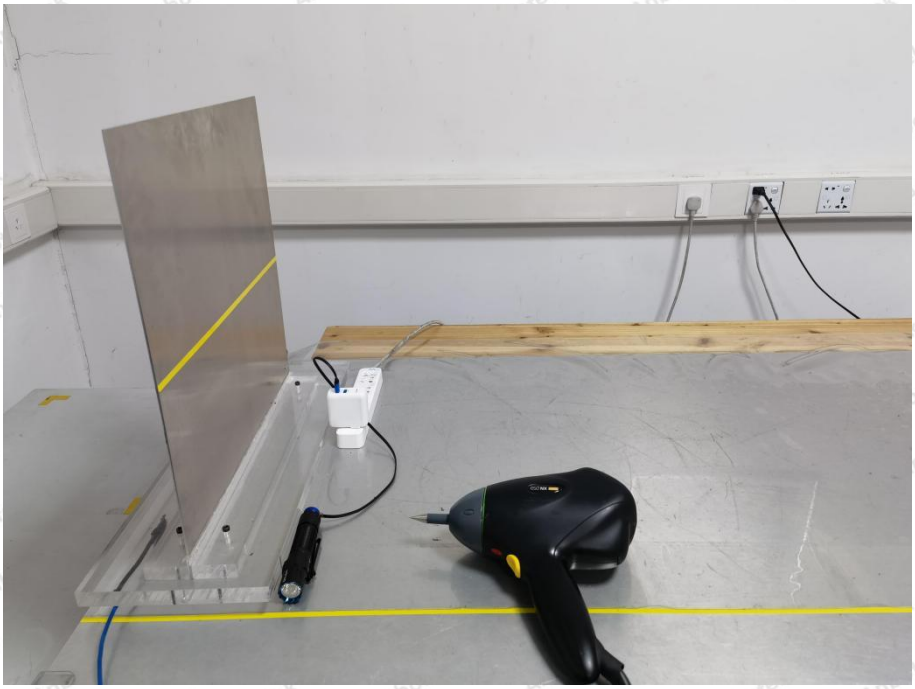

Photo of RF Field Strength susceptibility Test

# APPENDIX II -- Photo documentation

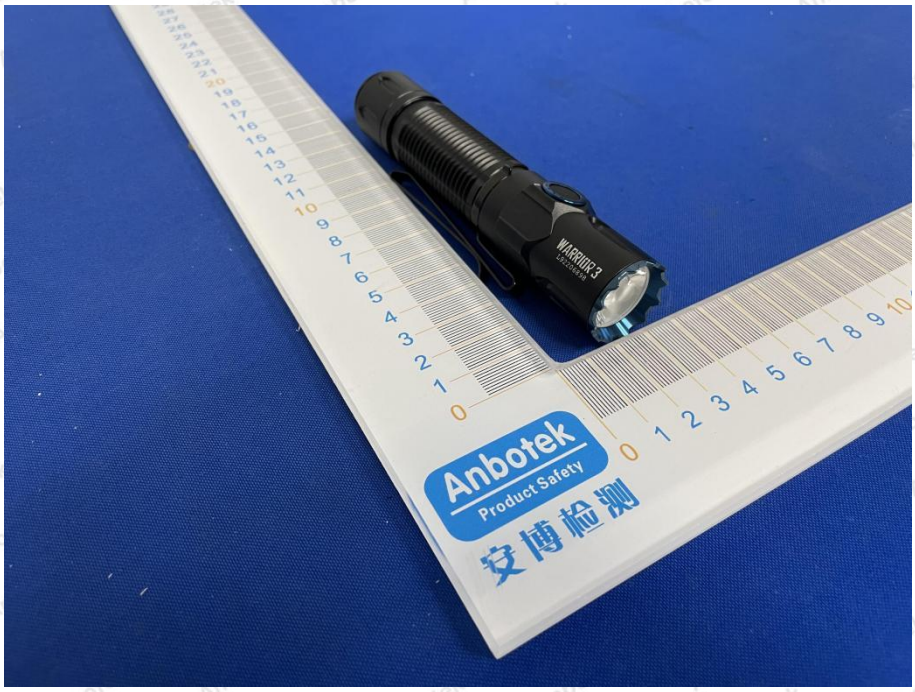

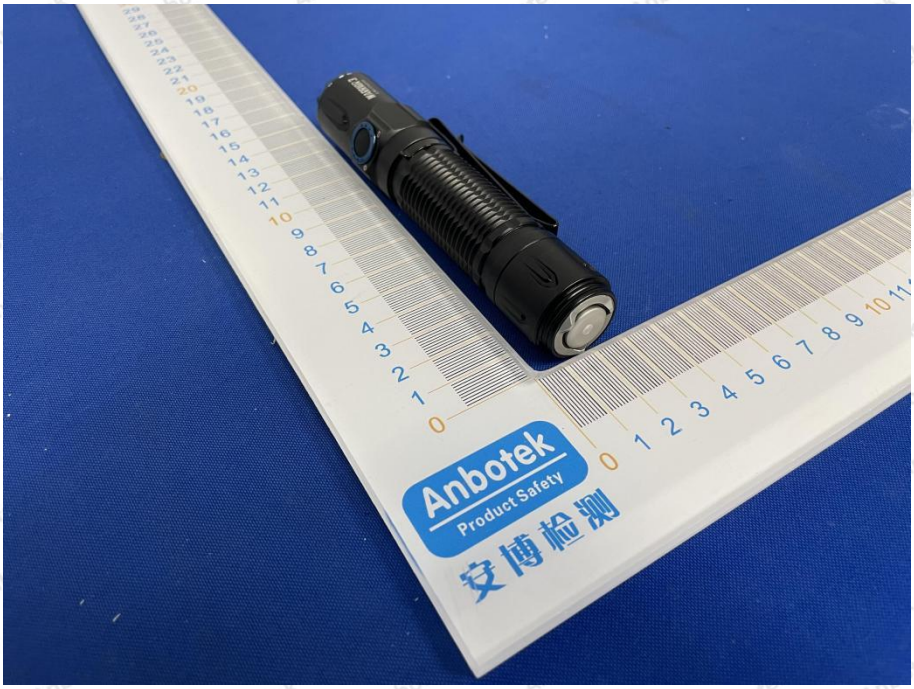
Anbotek
Product Safety
安博检测

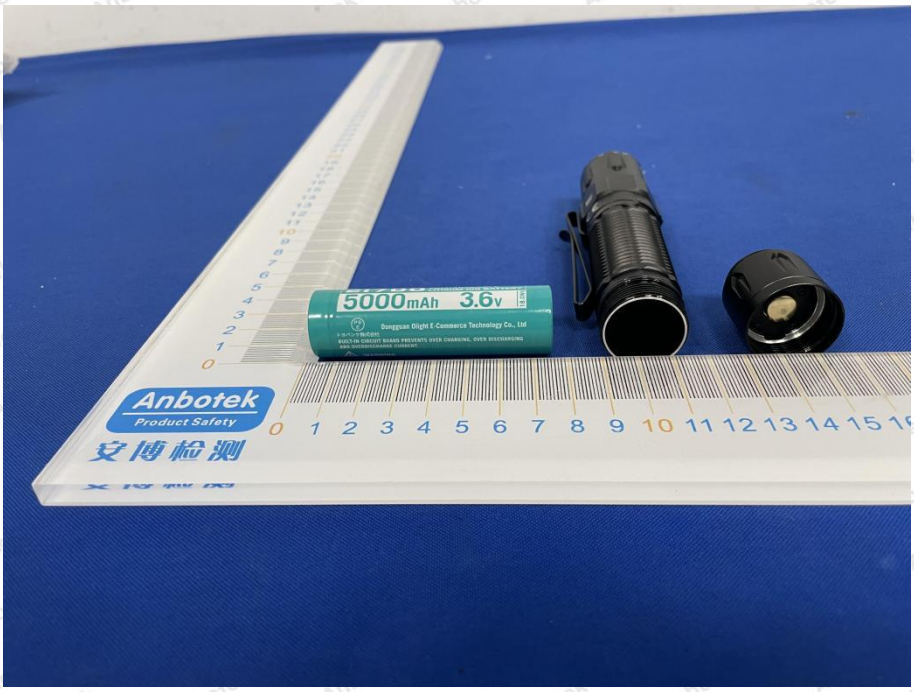
5000mAh 3.6v
Anbotek
Product Safety
安博检测

WARRIOR 3
OLIGHT

21700 RECHARGEABLE LITHIUM-ION BATTERY
5000mAh 3.6V
18.0Wh
Anbotek
Product Safety
安博检测

# CE Label

1. The CE conformity marking must consist of the initials 'CE' taking the following form:
   If the CE marking is reduced or enlarged, the proportions given in the above graduated drawing must be respected.
2. The CE marking must have a height of at least 5 mm except where this is not possible on account of the nature of the apparatus.
3. The CE marking must be affixed to the product or to its data plate. Additionally it must be affixed to the packaging, if any, and to the accompanying documents.
4. The CE marking must be affixed visibly, legibly and indelibly.
   It must have the same height as the initials 'CE'.

---------- End of Report ----------